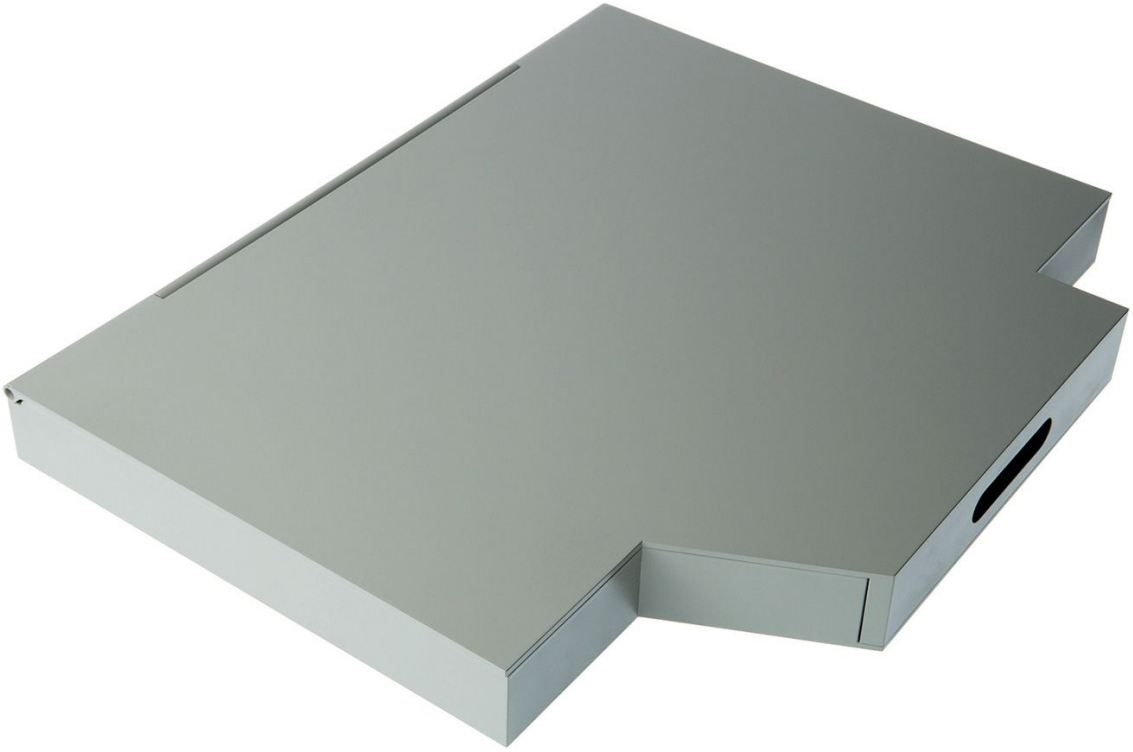

Daido Moriyama, *SOLITUDE DE L'OEIL*, 2007
1835, Price Upon Request